

MICROFILMED

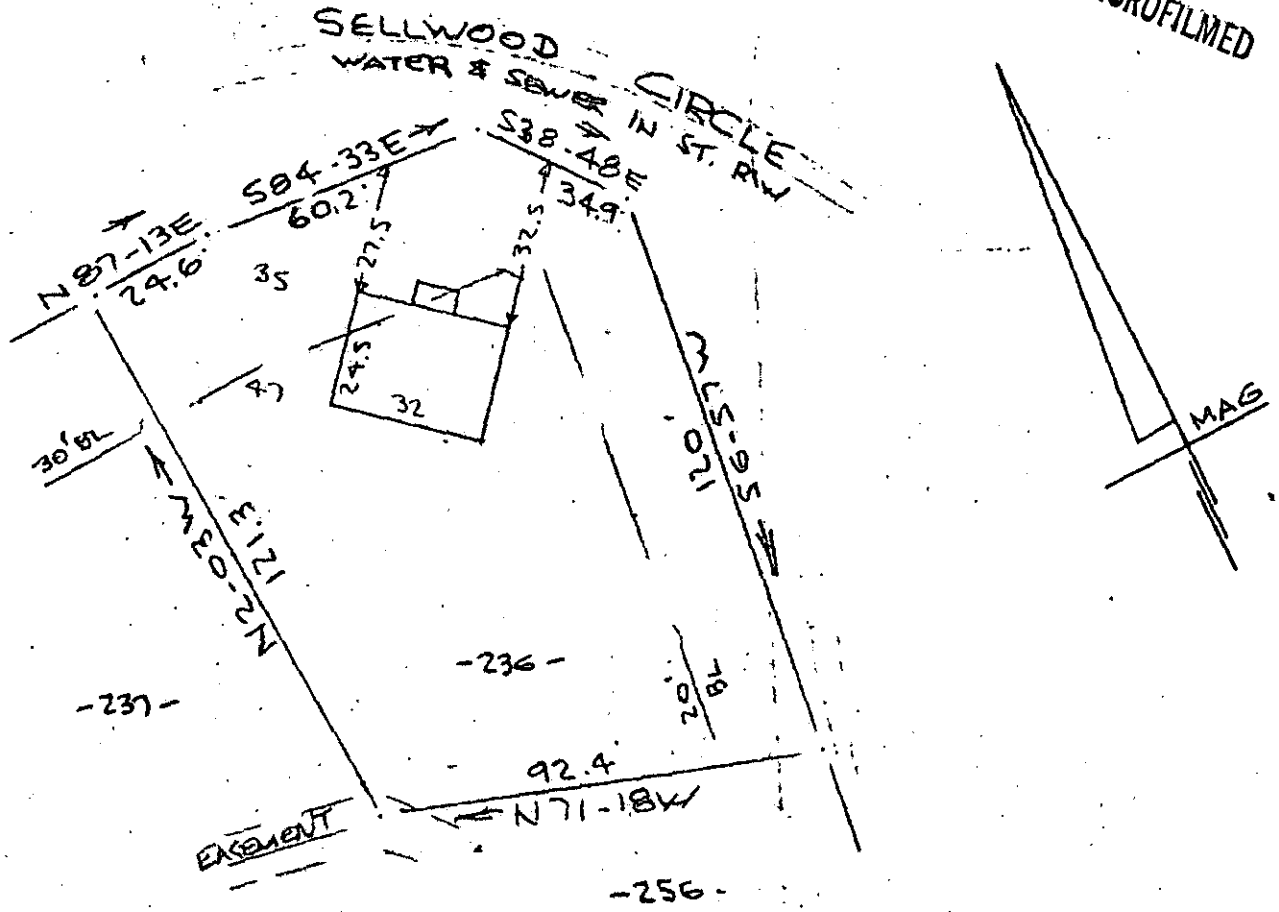

PROPERTY OF
 WILLIE L. GREEN & PATRICIA FAYE GREEN
 NEAR GREENVILLE, S. C.
 SCALE: 1" = 40' 14 MAY 1976

This is to certify that on the 14th day of May 1976, I surveyed the property shown on this plat being known as lot 236 on plat of SECTION NO. 3 WESTWOOD and recorded in the RMC Office Greenville County, S. C., in Plat Book " 4-N " at Page 30 and also being known as PROPERTY OF WILLIE L. GREEN & PATRICIA FAYE GREEN and recorded in the RMC Office Greenville County, S. C., in Plat Book at Page ; and that the property lines, walls and buildings are as shown hereon, and that the walls and buildings located on said lot do not encroach or project on adjacent street or property, and that no adjacent walls or buildings encroach or project on said premises, and no power lines cross this property except as shown hereon.

R. B. Bruce 30621

R. B. Bruce, RLS #1952

MAY 20 1976

CAROLINA SURVEYING CO.
 112 Hanly St.
 Greenville, S. C.

RECORDING FEE
 PAID \$ 1.00

✓ 5-5-90

FILED
 GREENVILLE CO. S. C.
 MAY 26 9 57 AM '76
 DONNIE S. TANKERSLEY
 R.M.C.